

Appendix 10:

Format for Mandatory disclosures as per AICTE NORMS

	Mandatory disclosure updated on	01/03/2018
1	AICTE File no.	F.No. Northern/1-3324156506/2017/EOA (MBA) F.No. Northern/1-3324619881/2017/EOA (MCA/PGDM)
	date and period of last approval	30 <sup>th</sup> March 2017 for A.Y. 2017-18
2	Name of the institution	Institute of Professional Excellence and Management
	Address of the institution	A-13/1, SSGT Road, Industrial Area, NH-24, By Pass Ghaziabad
	City & Pin code	Ghaziabad, Pin- 201010
	State/UT	Uttar Pradesh
	Phone number with STD code	0120-4174500
	FAX number with STD code	0120-4174500
	Email:	<a href="mailto:info@ipemgzb.ac.in">info@ipemgzb.ac.in</a>
	Website	<a href="http://www.ipemgzb.ac.in">www.ipemgzb.ac.in</a>
	nearest railway station(dis in KM)	Ghaziabad Junction (3KM)
	Near bus stand	Old Bus Stand -Ghaziabad (5KM)
	Nearest Airport(dist in km)	Indra Gandhi Airport- Delhi (25KM)
3	Type of institution	Private\Self Finance\Unaided
	Category(1)of the institution	Non Minority
	Category (2) of the institution	Co-Education
4	Name of the Organization running the Institute	Laksh Educational Society
	Type of Organization	Educational Society
	Address of Organization	A-13/1, SSGT Road, Industrial Area, NH-24, By Pass Ghaziabad
	Registered with	Registrar of Society
	Registration date	22/12/1995
	Website of organization (society of trust website)	<a href="mailto:info@ipemgzb.ac.in">info@ipemgzb.ac.in</a>
5	NAME of the Affiliating university	Dr. A.P.J Abdul Kalam Technical University
	Address	A-13/1, SSGT Road, Industrial Area, NH-24, By Pass Ghaziabad

	Website of the university	www.aktu.ac.in
	Latest Affiliation Period	2017-18
6	Name of Director/Principal	Dr. Alpana Gupta
	Exact-Designation	Professor - Director
	Phone No. with STD Code	0120-4174500
	Fax No. with STD Code	0120-4174500
	E-Mail Id	<a href="mailto:Info@ipemgzb.ac.in">Info@ipemgzb.ac.in</a>
	Highest Degree	Ph.D
	Field of Specialization	Management

#### 7. Society Body Members list:

S.No.	Name of the member	Designation
1	Mr. A.K. Bansal	Chairman
2	Mrs. Mithlesh Goel	Vice-Charman
3	Mr. Anupam Goel	Secretary
4	Mr. Umesh Kansal	Treasurer
5	Mr. Tanmay Gupta	Member
6	Mr. Sachin Kansal	Member
7	Dr. S.K.Shukla	Member
	Frequency of Meeting and date of Last Meeting	Twice a Year,

#### 8. Academic Advisory Body-

Name	Designation	Department
Mr. A.K. Bansal	Chairman	-
Mr. Anupam Goel	Secretary	-
Dr. AVTAR SINGH MALHOTRA	PROFESSOR & DG	-
Prof.(Dr.) Aplana Dupta	Director	Management
Ms. DOLLY PHILLIPS	PROFESSOR	Management
Mr. SHASHANK CHAUDHARY	ASSOCIATE PROFESSOR	Management
Dr. SANDEEP GARG	ASSOCIATE PROFESSOR	Management
Dr. ISHA CHAUDHARY	ASSOCIATE PROFESSOR	Management
Ms. NIDHI GOEL	ASST PROFESSOR	Management
Ms. ANUBHA SRIVASTVA	ASST PROFESSOR	Management
Mr. RASHID ALI	ASST PROFESSOR	Management
Mr. AMIT AGGARWAL	ASST PROFESSOR	Management
Ms. DIYA SHARMA	ASST PROFESSOR	Management

Miss BHAWNA	ASST PROFESSOR	Management
Miss SHOBHA TRIPATHI	ASST PROFESSOR	Management
Miss SHRUTI SHARMA	ASST PROFESSOR	Management
Mr. JITENDRA KUMAR	ASST PROFESSOR	Management
Ms. SWATI GARG	ASST PROFESSOR	Management
Dr. RISHI PAL SINGH TOMAR	DIRECTOR	MCA
Dr. SUGANDHA GOEL	PROFESSOR	MCA
Ms. YACHNA MALHOTRA	PROFESSOR	MCA
Ms. SHWETA SINGH	ASSOCIATE PROFESSOR	MCA
Mr. ABHISHEK SINGH	ASSOCIATE PROFESSOR	MCA
Mr. DEEPANSHU PALIWAL	ASSOCIATE PROFESSOR	MCA
Ms. MEENU KAKKAR	ASSOCIATE PROFESSOR	MCA
Ms. ROMA SINGH	ASST PROFESSOR	MCA
Ms. KALPNA PUNDIR	ASST PROFESSOR	MCA
Mr. SHIVOHAM KUMAR	ASST PROFESSOR	MCA
Mr. SHASHANK KUMAR	ASST PROFESSOR	MCA
Ms. NEHA BHARDWAJ	ASST PROFESSOR	MCA
Mr. SHARAD BHARDWAJ	ASST PROFESSOR	MCA
Miss SUPRIYA SHARMA	ASST PROFESSOR	MCA
Miss SAVITA SINGH	ASST PROFESSOR	MCA
Miss MANSI GUPTA	ASST PROFESSOR	MCA
Mr. UMESH KUMAR PATEL	ASST PROFESSOR	MCA
Ms. PRATIBHA OJHA	ASST PROFESSOR	MCA
Ms. SWATI SHARMA	ASST PROFESSOR	MCA
Ms. ARCHANA SHARMA	ASST PROFESSOR	MCA

### 9. Organization Chart-

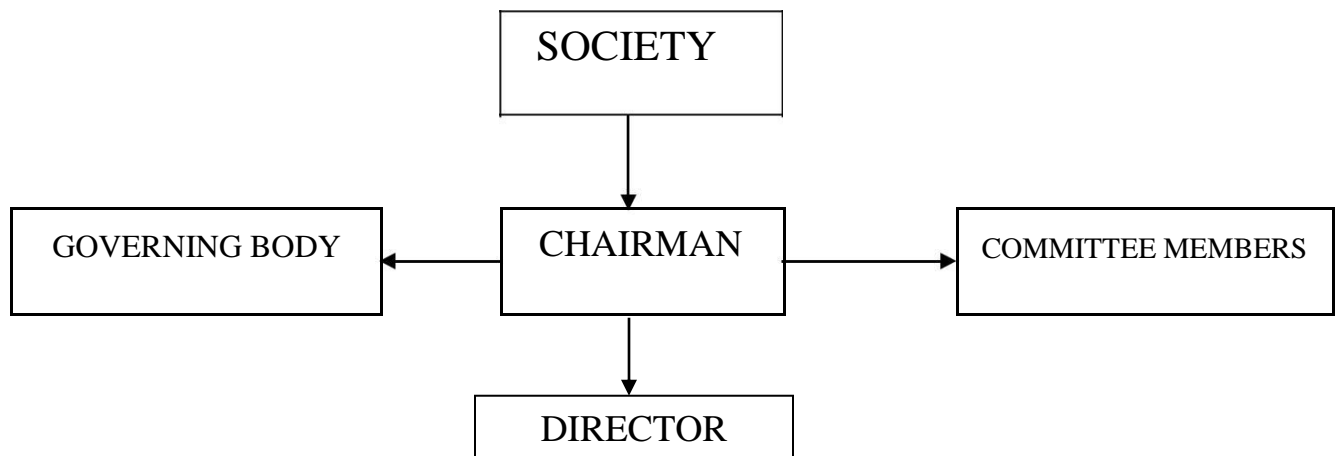

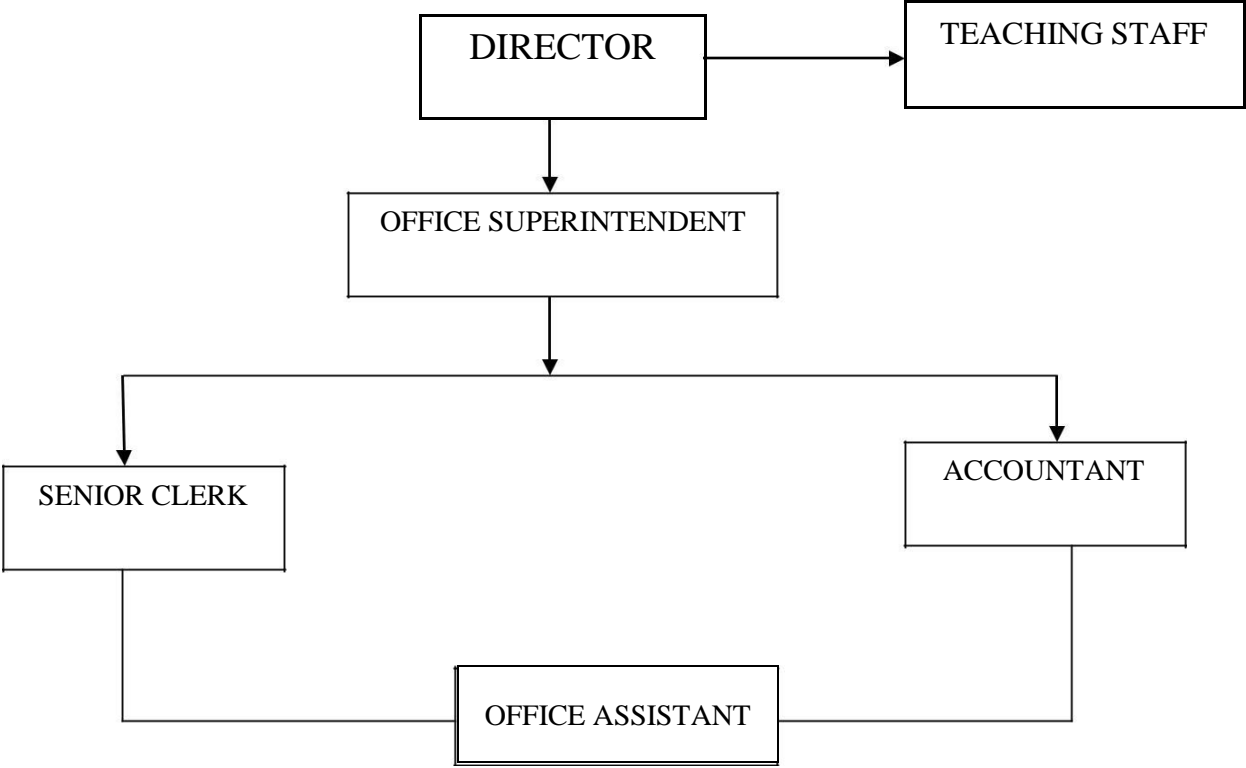

Student feedback mechanism on Institutional Governance/faculty performance	Students give formal feedback on the prescribed parameters, which is reviewed by the top Management and the faculty per se w.r.t. improvement, level up gradation. Informal feedback also taken by the top Management from time to time to ensure continual improvement.
--	--

10	Name of the Department	Management
	Course	MBA
	Level	POST GRADUATE
	1 <sup>st</sup> year approval by the council	2001
	Sanction Intake	120
	Course	PGDM
	Level	POST GRADUATE
	1 <sup>st</sup> year approval by the council	1996
	Sanction Intake	60

11	Name of the Department	MCA
	Course	MCA
	Level	POST GRADUATE
	1 <sup>st</sup> year approval by the council	2001
	Sanction Intake	60

Note:- Other details will be updated soon, are under process.